

REFERENCE
ONLY

LEGEND		
ITEM	QTY	DESCRIPTIONS
1	1	TOP COVER - REMOVABLE
2	1	DIAGRAMATIC NAMEPLATE
3	2	FRONT & REAR PANEL - REMOVABLE
4	3	HV TERMINAL
5	3	LV TERMINAL
6	2	NEUTRAL BUS WITH X0 TERMINAL
7	2	PROVISIONS FOR Ø4" KNOCKOUT

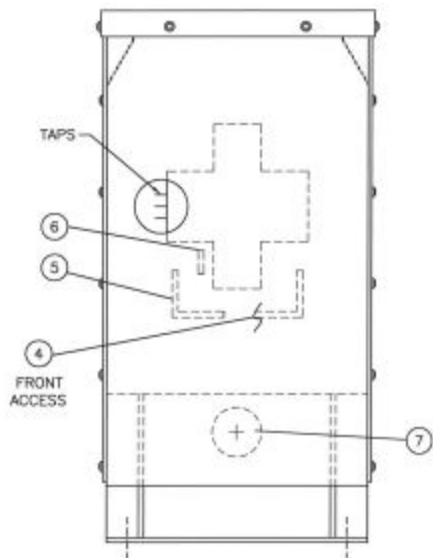
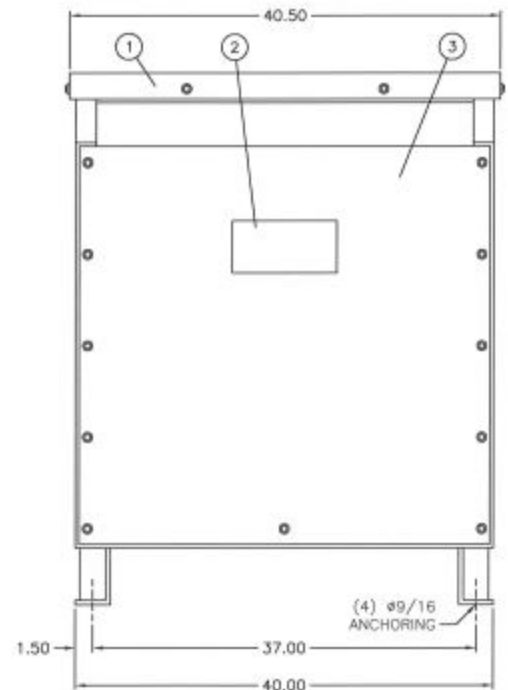
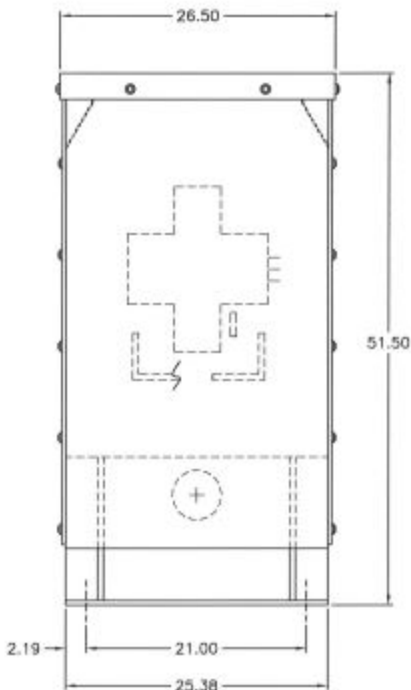

HT225A3B1-D16

S.O. NO:	
DWG FOR:	<input checked="" type="checkbox"/> RECORD <input type="checkbox"/> APPROVAL <input type="checkbox"/> QUOTE
CUST/JOB NAME:	-
CUST ORDER NO.:	-
SERIAL NO.:	-
ID TAG:	-
KVA: 225 PRI VOLTAGE: 480 SEC VOLTAGE: 208Y/120 PRI TAPS: 2A4B @ 2 1/2 % PRI-KV BIL: 10 PRI-KV BIL: 10 PHASE: 3 FREQ-HZ: 60 TEMP RISE-°C: 150 COOLING CLASS: AA INSULATION CLASS: 220°C WINDING COND: COPPER PAINT/COATING: ANSI 61 GRAY APPRX WT-LBS/KGS: 1720/782	
<input type="checkbox"/> STANDARD <input checked="" type="checkbox"/> DOE 10CFR <input type="checkbox"/> K4 <input type="checkbox"/> K13 <input type="checkbox"/> K20	

NOTES:
 1) TRANSFORMERS ARE MANUFACTURED AND TESTED PER APPLICABLE ANSI, NEMA AND IEEE STDS, LATEST REVISION.
 2) UNLESS OTHERWISE SPECIFIED, ALL DIMENSIONS ARE IN INCHES WITH ± 1/4" TOLERANCE.
 3) TRANSFORMER IS UL & CSA LISTED AND LABELED.
 4) DOE 2016, 10CFR 431 EFFICIENCY - 225 KVA TRANSFORMER MEET OR EXCEED EFFICIENCY = 98.94% @ 75°C @ 35% LOAD.

PAGE 1 OF 1	SCALE: NONE	TITLE: TRANSFORMER OUTLINE DRY TYPE GENERAL PURPOSE, CASE D(CASE 6)	<input type="checkbox"/> OUTDOOR <input checked="" type="checkbox"/> INDOOR
BY:	DATE:	MGM TRANSFORMER CO. <small>CITY OF COMMERCE, CALIFORNIA TEL: (323) 735-9885, FAX: (323) 735-8192</small>	CAD NO. MG00225N1-16-225YSC REV.
CADD: HM	02/16/17		
CHKD: AH	02/16/17		
APPD: <i>A+G</i>	2/22/17		
REVISIONS			